

WILDSTAR FARM EQUESTRIAN FACILITY

SHERBORN MASSACHUSETTS



Polly Kornblith and Michael Newman
 19 Nason Hill Lane
 Sherborn, Massachusetts, 01770

© COPYRIGHT 2018 JAMES T. GUARINO CONSULTING.

PROGRESS

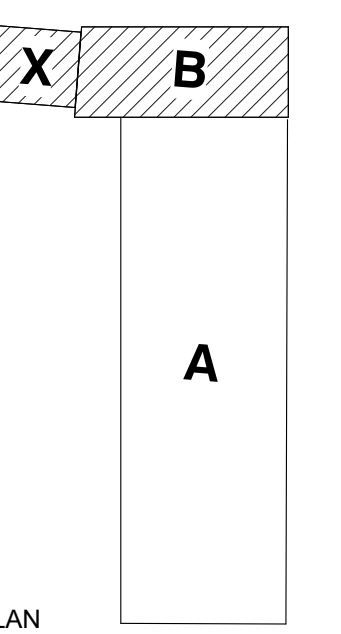

KEYPLAN

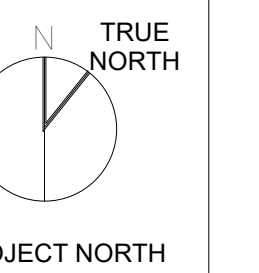

PROJECT NORTH

BARN LEVEL 2 - ENLARGED PLAN

Scale: 1/4" = 1'-0"

Job No.: 17001.00

Drawn By: JTG

Date: 12/28/17

6/3/2018 8:37:37 PM

A1-0-3

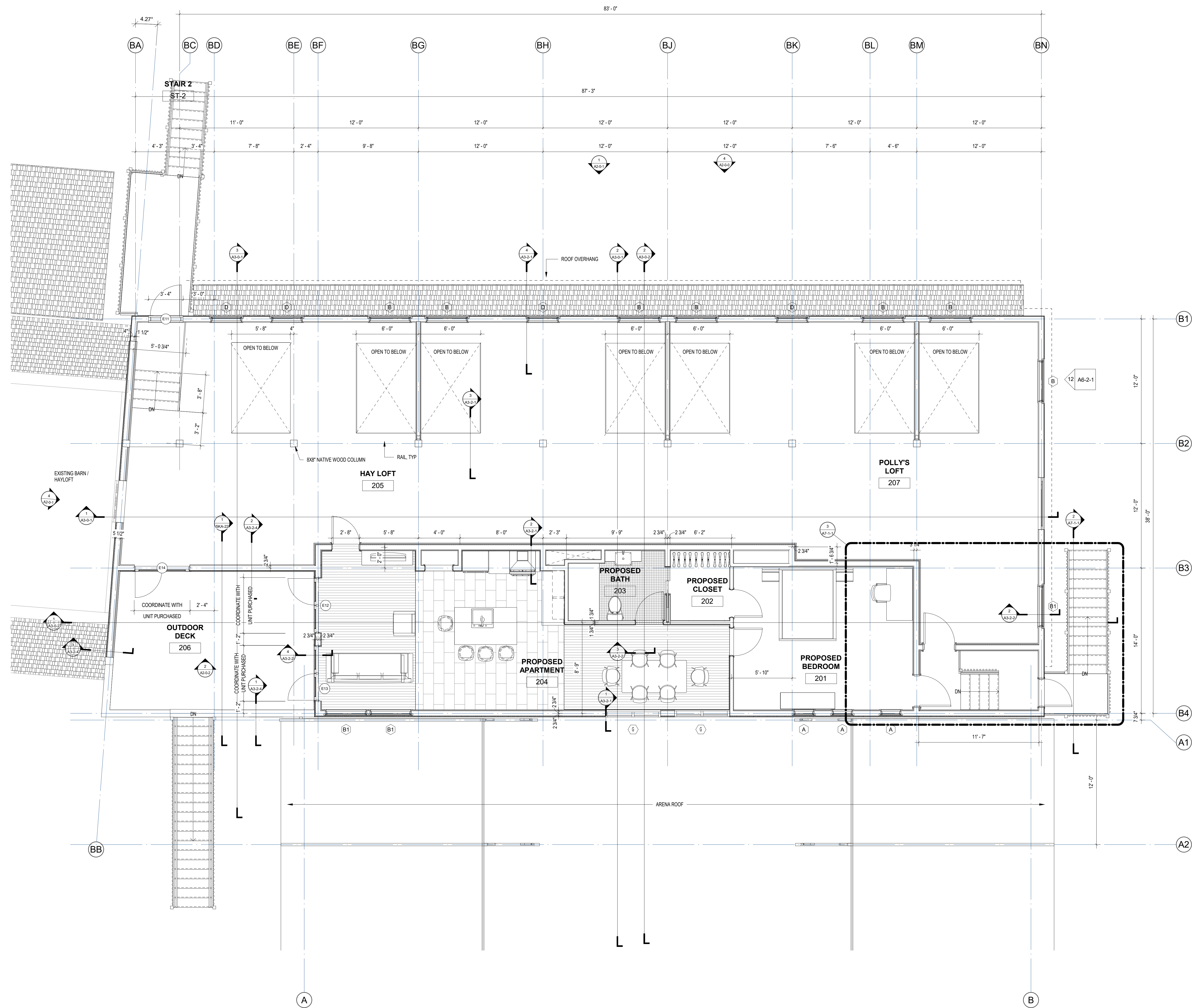

1 BARN LEVEL 2 - ENLARGED
 1/4" = 1'-0"